

# 4th Annual SCS Scholarly Activity Poster Day

Residents • Medical Students • Faculty

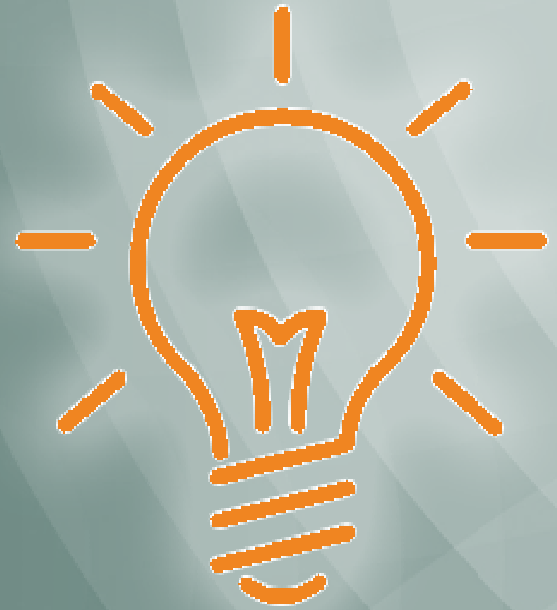

**May 24, 2017**

**University Club - MSU; East Lansing, MI**

MSU College of Osteopathic Medicine Statewide Campus System (SCS) is sponsoring the 4th annual SCS Scholarly Activity Poster Day, to be held in conjunction with the SCS Membership Meeting on Wednesday, May 24, 2017. Poster abstract submissions concerning **research, quality improvement (QI) and other scholarly work projects** (e.g., case reports, case series) will be accepted from:

- **MSUCOM Medical Students** •
- **SCS-affiliated Residents and Fellows** •
- **MSUCOM Faculty** •

This will be a juried competition, with cash prizes and certificates presented to winners:

<p><b>Medical Students: \$500.00</b> (1st Prize) and <b>\$400.00</b> (2nd Prize)</p> <p><b>Residents: \$1000.00</b> (1st Prize), <b>\$750.00</b> (2nd Prize), and <b>\$500.00</b> (3rd Prize)</p> <p><b>Faculty: \$400.00</b> (1st Prize) and <b>\$250.00</b> (2nd Prize)</p> <p><i>(There must be a minimum of five entries in a category for prizes to be awarded)</i></p>
--

To be eligible, posters must present new research, quality improvement and scholarly work project that contributes to medical or healthcare knowledge. (NOTE: Although single case study or case series posters will not be evaluated for awards, they may be accepted for presentation if space allows).



**Statewide Campus System**  
**College of Osteopathic Medicine**  
**MICHIGAN STATE UNIVERSITY**

## **ABSTRACT ENTRY PROCEDURES**

Each submitted poster abstract will first be reviewed by a panel of judges. The authors of accepted poster abstracts will be invited to present their posters.

Abstracts must be emailed to Dr. Bill Corser at [corser@msu.edu](mailto:corser@msu.edu) by **5 p.m. on Monday, May 1, 2017**.

- Poster abstracts must be submitted in **MS Word or PDF format**.
- There is a maximum limit of **350 words** for the abstract.
- Abstracts will need to adhere to the following general structure: 1. a short, specific Title, 2. author name (s) and affiliations. 3. a brief Introduction section, 4. Purpose of the project, 5. the specific Research Question/Hypothesis (research projects) or problem/phenomenon (QI project) being addressed, 6. description of the Methods/Research Design. Finally, describe your 7. Results in sufficient detail to support 8. Conclusions.

**Specific evaluative criteria for accepted research or QI poster abstracts will be emailed to presenters by May 8th.**

## **POSTER PREPARATION AND SET-UP INFORMATION**

**NOTE: Please limit your Poster size to a maximum of 3' by 5' or we may not be able to provide you with an optimal posting location.** Push-pins will be provided for affixing posters to display boards, or you may supply your own pins. There will be no electrical outlets available for any additional display mechanisms.

Set-up for all poster presentations will begin at **7:00 a.m. on Wednesday, May 24, at the MSU University Club (3435 Forest Rd., East Lansing, MI 48910)**. The exact location(s) of the poster display area(s) will be assigned onsite. **Authors are also expected to be present beside their poster to answer any questions during judging (i.e., approx.. 8-to-10:30 a.m.)**. Posters should be available for display from **8 a.m. until 11:00 a.m.**, after which time they may be removed. Any posters remaining on the display boards after **12:00 noon** will be discarded.

Announcement of the award winners will take place in the poster display room at approximately **11:00 a.m.**

Questions regarding this SCS Scholarly Activity Poster Day competition may be emailed to Dr. Bill Corser ([corser@msu.edu](mailto:corser@msu.edu)).



**Statewide Campus System**  
**College of Osteopathic Medicine**  
**MICHIGAN STATE UNIVERSITY**